

SP MANWEB

Reinforcement to the North Shropshire Electricity Distribution Network



Document Reference: 5.1.3
Consultation Report
Appendices to Chapter 3

PINS Reference: EN020021
Planning Act 37(3)(c)
November 2018

This page is intentionally blank

SP MANWEB

Reinforcement to the North Shropshire Electricity Distribution Network

Appendix To Chapter 3

**3.1 List of prescribed bodies set out in the
format of Schedule 1 of the Infrastructure
Planning
(Applications: Prescribed Forms and
Procedure) Regulations 2009, as amended
(APFP regulations)**

DCO Document 5.1.3

**PINS Reference: EN020021
Planning Act 37(3)(c)
November 2018**

<i>Column 1; Consultee</i>	<i>Column 2; Circumstances when that person must be consulted about a proposed application.</i>	<i>Column 3; Circumstances when that person must be notified about an application.</i>	<i>SP Manweb consultee</i>
The Welsh Ministers	All proposed applications likely to affect land in Wales	All applications likely to affect land in Wales	N/A
The Scottish Executive	All proposed applications likely to affect land in Scotland	All applications likely to affect land in Scotland	N/A
The relevant Northern Ireland Department	All proposed applications likely to affect land in Northern Ireland	All applications likely to affect land in Northern Ireland	N/A
The relevant Regional Planning Body	All proposed applications likely to affect land in England and Wales	All applications likely to affect land in England and Wales	Shropshire Council Planning Department
The Health and Safety Executive	All cases	All cases	Health and Safety Executive
The relevant Strategic Health Authority	All proposed applications likely to affect land in England and Wales	All applications likely to affect land in England	West Midlands Strategic Health Authority
The relevant Health Board(1)	All proposed applications likely to affect land in Scotland	All applications likely to affect land in Scotland	N/A
Natural England(2)	All proposed applications likely to affect land in England	All applications likely to affect land in England	Natural England
The Historic Buildings and Monuments Commission for England	All proposed applications likely to affect land in England	All applications likely to affect land in England	Historic England (Birmingham office)
The relevant fire and rescue authority	All cases	All cases	Shropshire Fire & Res
The relevant police authority	All cases	All cases	Police and Crime Commissioner for West Mercia

<i>Column 1; Consultee</i>	<i>Column 2; Circumstances when that person must be consulted about a proposed application.</i>	<i>Column 3; Circumstances when that person must be notified about an application.</i>	<i>SP Manweb consultee</i>
The relevant parish council, or, where the application relates to land Wales or Scotland the relevant community council	All cases	All cases	<p>Baschurch Parish Council</p> <p>Cockshutt cum Petton Parish Council</p> <p>Ellesmere Rural Parish Council</p> <p>Hordley Parish Council</p> <p>Loppington Parish Council</p> <p>Myddle, Broughton and Harmer Hill Parish Council</p> <p>Oswestry Rural Parish Council</p> <p>Oswestry Town Council</p> <p>Ruyton-XI-Towns Parish Council</p> <p>Selattyn and Gobowen Parish Council</p> <p>Welshampton and Lyneal Parish Council</p> <p>Wem Rural Parish Council</p> <p>WemTown Council</p> <p>West Felton Parish Council</p> <p>Whitchurch Town Council</p> <p>Whitchurch Rural Parish Council</p> <p>Whittington Parish Council</p>
The Environment Agency	All proposed applications likely to affect land in England and/or Wales	All applications likely to affect land in England and/or Wales	The Environment Agency (Midlands Region)
The Scottish Environment Protection Agency	All proposal applications likely to affect land in Scotland	All applications likely to affect land in Scotland	N/A
The Commission for Architecture and the Built Environment	All proposed applications likely to affect land in England	All applications likely to affect land in England	Design Council CABE

<i>Column 1; Consultee</i>	<i>Column 2; Circumstances when that person must be consulted about a proposed application.</i>	<i>Column 3; Circumstances when that person must be notified about an application.</i>	<i>SP Manweb consultee</i>
The relevant Regional Development Agency	All cases	All cases	Marches Local Enterprise Partnership
The Equality and Human Rights Commission	All proposed applications likely to affect land in England and Wales	All applications likely to affect land in England and Wales	Equality and Human Rights Commission
The Scottish Human Rights Commission	All proposed applications likely to affect land in Scotland	All applications likely to affect land in Scotland	N/A
AONB Conservation Boards	All proposed applications likely to affect an AONB that is managed by a Conservation Board	All applications likely to affect an AONB that is managed by a Conservation Board.	N/A
Royal Commission on Ancient and Historical Monuments of Wales	All proposed applications likely to affect the historic environment in Wales	All proposed applications likely to affect the historic environment in Wales	N/A
The Countryside Council for Wales	All proposed applications likely to affect land in Wales	All applications likely to affect land in Wales	N/A
The Homes and Communities Agency(3)	All proposed applications likely to have an effect on its areas of responsibility	All applications likely to have an effect on its areas of responsibility	The Homes and Communities Agency (HQ) The Homes and Communities Agency (Midlands)
The Joint Nature Conservation Committee	All proposed applications likely to affect the marine environment	All applications likely to affect the marine environment.	N/A
Scottish Natural Heritage	All proposed applications likely to affect land in Scotland	All applications likely to affect land in Scotland	N/A
The Maritime and Coastguard Agency	All proposed applications likely to affect the maritime or coastal environment, or the shipping industry	All applications likely to affect the maritime or coastal environment, or the shipping industry.	N/A

<i>Column 1; Consultee</i>	<i>Column 2; Circumstances when that person must be consulted about a proposed application.</i>	<i>Column 3; Circumstances when that person must be notified about an application.</i>	<i>SP Manweb consultee</i>
The Marine and Fisheries Agency	All proposed applications likely to affect the marine area in England and Wales	Where the proposal would involve carrying on any activity in the marine area in England and Wales	N/A
The Scottish Fisheries Protection Agency	All proposed applications likely to affect the fisheries industry in Scotland	All applications likely to affect the fisheries industry of Scotland	N/A
The Civil Aviation Authority	All proposed applications relating to airports or which are likely to affect an airport or its current or future operation	All applications relating to airports or which are likely to affect an airport or its current or future operation	The Civil Aviation Authority
The Highways Agency	All proposed applications likely to affect road or transport operation and/or planning on roads for which the Secretary of State for Transport is the highway authority.	All applications likely to affect road or transport operation and/or planning on roads for which the Secretary of State for Transport is the highway authority.	Highways England
Integrated Transport Authorities (ITAs) and Passenger Transport Executives (PTEs)	All proposed applications likely to affect transport within, to or from the relevant integrated transport area of the ITA or PTE	All applications likely to affect transport within, to or from the relevant integrated transport area of the ITA or PTE	Network West Midlands (Integrated Transport Authority)
The relevant Highways Authority	All proposed applications likely to have an impact on the road network or the volume of traffic in the vicinity of the proposal	All applications likely to have an impact on the road network or the volume of traffic in the vicinity of the proposal	Shropshire Council Highways
Transport for London	All proposed applications likely to affect transport within, to or from Greater London	All applications likely to affect transport within, to or from Greater London	N/A

<i>Column 1; Consultee</i>	<i>Column 2; Circumstances when that person must be consulted about a proposed application.</i>	<i>Column 3; Circumstances when that person must be notified about an application.</i>	<i>SP Manweb consultee</i>
The Rail Passengers Council	All proposed applications likely to affect rail passenger transport	All applications likely to affect rail passenger transport	West Midlands Passenger Transport Executive Transport Focus
The Disabled Persons Transport Advisory Committee	All proposed applications likely to affect access to transport for disabled people	All applications likely to affect access to transport for disabled people	The Disabled Persons Transport Advisory Committee
The Coal Authority	All proposed applications that lie within areas of past, present or future coal mining.	All applications that lie within areas of past, present or future coal mining.	The Coal Authority
The Office of Rail Regulation and approved operators(4)	All proposed applications likely to affect the rail transport industry	All applications likely to affect the rail transport industry	The Office of Rail Regulation
The Gas and Electricity Markets Authority	All proposed applications likely to affect gas and electricity markets	All applications likely to affect gas and electricity markets	Ofgem Gas and Electricity Markets Authority (GEMA)
The Water Services Regulation Authority	All proposed applications likely to affect the water industry in England and Wales	All applications likely to affect the water industry in England and Wales	Owat
The Water Industry Commission of Scotland	All proposed applications likely to affect the water industry in Scotland	All proposed applications likely to affect the water industry in Scotland	N/A
The relevant waste regulation authority	All proposed applications likely to affect waste infrastructure	All applications likely to affect waste infrastructure	Shropshire Council Planning Department
The relevant internal drainage board	All proposed applications likely to increase the risk of flooding in that area or where the proposals relate to an area known to be an area of flood risk	All applications likely to increase the risk of flooding in that area or where the proposals relate to an area known to be an area of flood risk	Melverley Internal Drainage Board

<i>Column 1; Consultee</i>	<i>Column 2; Circumstances when that person must be consulted about a proposed application.</i>	<i>Column 3; Circumstances when that person must be notified about an application.</i>	<i>SP Manweb consultee</i>
The British Waterways Board	All proposed applications likely to have an impact on inland waterways or land adjacent to inland waterways	All applications likely to have an impact on inland waterways or land adjacent to inland waterways	Canal and River Trust
Trinity House(5)	All proposed applications likely to affect navigation in tidal waters	All applications likely to affect navigation in tidal waters	N/A
The Health Protection Agency	All proposed applications likely to involve chemicals, poisons or radiation which could potentially cause harm to people	All applications likely to involve chemicals, poisons or radiation which could potentially cause harm to people	N/A
The relevant local resilience forum	All cases	All cases	Police and Crime Commissioner for West Mercia
The Crown Estate Commissioners	All proposed applications likely to impact on the Crown Estate	All applications likely to impact on the Crown Estate	Crown Estates Commissioners
The Forestry Commission	All proposed applications likely to affect the protection or expansion of forests and woodlands	All applications likely to affect the protection or expansion of forests and woodlands	Forestry Commission Forestry Commission West Midlands
Relevant statutory undertakers	All proposed applications likely to affect their functions as statutory undertakers	All applications likely to affect their functions as statutory undertakers	Shropshire Clinical Commissioning Group NHS England Robert Jones and Agnes Hunt Orthopaedic Hospital NHS Foundation Trust West Midlands Ambulance Service NHS Foundation Trust Network Rail Highways England Historical Railways Estate NATS En-Route Safeguarding Royal Mail Group Severn Trent Water Public Health England

<i>Column 1; Consultee</i>	<i>Column 2; Circumstances when that person must be consulted about a proposed application.</i>	<i>Column 3; Circumstances when that person must be notified about an application.</i>	<i>SP Manweb consultee</i>
			MOD BT Plc SP Manweb Plc National Grid Electricity Transmission Plc National Grid Plc National Grid Gas Plc Cadent Gas Ltd ESP Electricity Limited Independent Power Networks Limited The Electricity Network Company Western Power Distribution (West Midlands) Plc Northern Powergrid Energetics Gas Limited Energetics Electricity Limited ES Pipelines Ltd ESP Connections Ltd ESP Networks Ltd ESP Pipelines Ltd Fulcrum Pipelines Limited GTC Pipelines Limited Independent Pipelines Limited LNG Portable Pipeline Services Limited Quadrant Pipelines Ltd SSE Pipelines Southern Gas Networks Plc Scottish Gas Networks Plc

Column 1; Consultee

*Column 2; Circumstances
when that person must be
consulted about a proposed
application.*

*Column 3; Circumstances
when that person must be
notified about an application.*

SP Manweb consultee

Indigo Pipelines Limited
Wales & West Utilities Limited
G2 Energy IDNO Ltd
Harlaxton Energy Networks
Leep Energy Networks
UK Power Distribution Ltd
Utility Assets Ltd
Energy Assets Pipelines Ltd

SP MANWEB

**Reinforcement to the North Shropshire
Electricity Distribution Network**

Appendix to Chapter 3

3.2 Statement of Community Consultation

DCO Document 5.1.3

**PINS Reference: EN020021
Planning Act 37(3)(c)
November 2018**

**Reinforcement to the North Shropshire electricity distribution network:
132,000 Volt wood pole overhead line from Oswestry to Wem**

Statement of Community Consultation

November 2017

Contents

1. Introduction	3
2. The proposed development	4
3. The consenting process	5
4. Consultation to date	6
5. Our Statutory Consultation	8
6. Submitting feedback and what happens next	14
7. Consultation in addition to the community consultation	15
<hr/>	
Appendix 1 – SoCC notice (s47)	16
Appendix 2 – Consultation zone	18
Appendix 3 – Additional consultees	20

1. Introduction

Overview of the Statement of Community Consultation

This Statement of Community Consultation (SoCC) sets out SP Manweb's approach to the statutory stage of consultation on the proposed development of a new 132,000 Volt electrical circuit from Oswestry to Wem. It has been prepared in accordance with s47 of the Planning Act 2008 (the 2008 Act). Section 47 (1) of the 2008 Act requires applicants to 'prepare a statement setting out how the applicant proposes to consult, about the proposed application, people living in the vicinity of the land'. This SoCC has been prepared in accordance with this requirement. It has been publicised through a public notice, as required by s47 of the 2008 Act and a copy of this notice is available in **Appendix 1**.

This SoCC explains the community consultation being undertaken and covers:

- The proposed development
- The consenting process
- Where and when the consultation is taking place and who is being consulted
- How the consultation will be undertaken, including the materials that will be published and other engagement activities

- Where people can view these materials and find out more
- The importance of feedback from local people and how they can provide their comments

The consultation is running from 23 November 2017 to 2 February 2018.

The consultation is an important opportunity for local communities (including residents, businesses, organisations and visitors) to get involved and influence the proposals.

This SoCC has been developed in consultation with Shropshire Council. It is designed to help members of the public understand how they can take part in the consultation and what they can influence. This consultation follows non-statutory consultation that commenced in June 2016 and continued to run to the end of July 2017. It is anticipated to be the last consultation on the proposed development before an application for a Development Consent Order (DCO) is made to the Planning Inspectorate. It is important to take part if you want to influence the proposed development.

Who is SP Manweb plc?

SP Manweb plc (SP Manweb) is the licensed electricity Distribution Network Operator (DNO) which owns and manages the electricity distribution network within Cheshire, Merseyside, North Shropshire and North Wales. The network is used to distribute electricity, which has been transmitted to grid supply points, for electricity supply companies to sell onto their customers.

SP Manweb's role is to develop and maintain an efficient, co-ordinated and economical system of electricity supply in the area for which it is responsible. As such, it is the named applicant for this proposed development.

SP Manweb is part of SP Energy Networks which owns three regulated electricity network businesses in the UK. These are SP Manweb, SP Distribution and SP Transmission which transmit electricity in Central and Southern Scotland. SP Energy Networks supplies electricity to:

- **1.5 million** customers in Merseyside, Cheshire, North Wales and North Shropshire
- **2 million** customers in Central and Southern Scotland

2. The proposed development

Why the proposed development is needed

The current local electricity distribution 33,000 Volt and 11,000 Volt network has been supplying North Shropshire reliably for many years. But with future growth in the region planned up to 2030 and beyond, SP Manweb and Shropshire Council have agreed that there is a need to reinforce the network in order to maintain the required levels of supply in this area.

To reinforce the network, SP Manweb is investing £18m to install a new permanent 132,000 Volt electrical circuit from Oswestry substation, located at the A5/A495 roundabout, to Wem substation, located on Ellesmere Road on the western side of Wem.

The new 132,000 Volt electrical circuit will provide capacity to support development on land allocated for new jobs and homes in Oswestry, Whitchurch and Wem, as identified in Shropshire Council's adopted *Site Allocations and Management of Development (SAMDev) Plan (the Local Plan)*¹. The proposed development is therefore vital for unlocking this growth in North Shropshire and Shropshire Council has recognised the need for increased capacity in its draft *Economic Growth Strategy 2017-2021* which says:

We have engaged with Scottish Power Energy Networks to secure significant investment proposals in the north of the County to improve electricity infrastructure by 2021.

What SP Manweb is proposing to build

It is proposed that the new 132,000 Volt electrical circuit will comprise of an approximately 1.2 kilometre underground cable between Oswestry substation and Round Wood and an approximately 21 kilometre wood pole overhead Trident line between Round Wood and Wem substation, consisting of around 176 wood poles with an average height of 12 metres. The installation of this new circuit will require, subject to consent being granted, temporary construction works over an approximately 18 month period between 2020 to 2021.

The installation of an overhead line with a voltage of 132,000 Volt or above, longer than two kilometres, is classified as a Nationally Significant Infrastructure Project (NSIP) under the 2008 Act. This means that a DCO is required to construct and operate the proposed development.

Benefits and impacts

The proposed development will support growth – particularly at Oswestry, Whitchurch and Wem – which will bring new housing developments, new business and new jobs to the local area. All of this growth will need electricity. The existing network is, however, not capable of supporting the expansion set out in Shropshire Council's adopted Local Plan.

The benefits of the new 132,000 Volt electrical circuit cannot be achieved without some impacts related to the construction and operation of the new reinforcement. These impacts potentially include effects on local ecology and wildlife; landscape and visual amenity; archaeology and cultural heritage; and transportation and socio-economic factors.

¹ <http://shropshire.gov.uk/media/1900363/SAMDev-adopted-plan.pdf>

3. The consenting process

DCO applications are submitted to, and examined by, the Planning Inspectorate and a decision is made by the relevant Secretary of State, in this case the Secretary of State for Business, Energy and Industrial Strategy.

Below is a summary of how the DCO application process works:

- 1 Consultation** – SP Manweb notifies and consults the public, statutory consultees and those with an interest in the affected land (in accordance with sections 42, 47 and 48 of the 2008 Act) on its proposed application, following earlier non-statutory consultation
- 2 Submission** – SP Manweb will review the feedback received during the consultation and finalise the proposals, taking this feedback into account. A DCO application will then be submitted to the Planning Inspectorate, who will appoint the Examining Authority for the application
- 3 Acceptance** – After the application is submitted, the Planning Inspectorate will decide whether it is suitable for examination
- 4 Pre-examination** – If accepted for examination, there will be an opportunity for people to register their interest in the application with the Planning Inspectorate. Anyone registering an interest will be kept informed of the progress of the application, including when and how they can provide comments. A preliminary meeting will set the timetable for examination
- 5 Examination** – The Examination lasts six months. People who have registered their interest will be able to send their comments to the Planning Inspectorate and ask to speak at public hearings
- 6 Decision** – Following the Examination, the Planning Inspectorate will make a recommendation on the application to the Secretary of State for Business, Energy and Industrial Strategy. Ultimately, the decision as to whether to grant a DCO or not lies with the Secretary of State

NSIPs are determined with regard to National Policy Statements (NPSs) and the relevant NPSs for this proposed development are the Overarching National Policy Statement for Energy (EN-1) and the National Policy Statement for Electricity Networks Infrastructure (EN-5). The NPSs set out national policy against which proposals for major energy projects will be assessed by the Planning Inspectorate and decided by the Secretary of State.

More information on the planning process for NSIPs can be found at:

<https://infrastructure.planninginspectorate.gov.uk/>

Before submitting an application, the 2008 Act requires developers, such as SP Manweb, to carry out consultation with local communities and statutory consultees. The early involvement of local communities, local authorities and statutory consultees allows an applicant to obtain important information about the economic, social and environmental impacts of a scheme from consultees so that potential mitigation measures can be considered and, where appropriate, built into the proposed development before an application is submitted.

As part of this process, the Planning Inspectorate will follow a number of steps to receive and review the application, and seek further comment from interested bodies and individuals.

Environmental Impact Assessment (EIA) Development

The development is an Environmental Impact Assessment (EIA) development as defined in The Infrastructure Planning (Environmental Impact Assessment) Regulations 2009, as amended. An EIA is being undertaken to ensure the likely effects of the proposed development are properly understood and whether appropriate mitigation can be put in place. The proposed application will therefore be accompanied by an Environmental Statement containing the results of the EIA.

A Preliminary Environmental Information Report (PEIR), which sets out survey methodologies and results, and the likely significant environmental effects of the proposed development, has been produced and copies of the PEIR will be made available on SP Manweb's website (www.spenergynetworks.co.uk/north_shropshire) and reference copies provided at the various locations as detailed below as part of this consultation.

4. Consultation to date

SP Manweb is committed to early engagement with communities and has already provided local people with an opportunity to comment on the proposed development.

Stage One Consultation

The Stage One Consultation commenced in June 2016 and enabled people living in the area to comment and influence SP Manweb's proposals while they were still at an early stage. It followed two years of previous assessment work that had established where to reinforce the network, identified a number of route corridors and then possible line route options. This led to a preferred line route being put forward at the Stage One Consultation.

Stage One Consultation and the work that had informed it was outlined in the following reports published at the start of the consultation:

- **Strategic Options Report (dated May 2016)** – this report detailed the options considered for reinforcing the network in North Shropshire and the reasons for the preferred design
- **Route Corridor Report (dated June 2016)** – this report set out work carried out in 2015 and early 2016 to consider alternative route corridors for the required upgrade of the electricity supply in North Shropshire
- **Line Route Report (dated June 2016)** – this report set out work that was carried out to identify and assess alternative line route options for the proposed 132,000 Volt electrical circuit.

At the start of the Stage One Consultation, **Project Update One (dated June 2016)**, (a community newsletter that introduced the project, outlined background work and provided details about the Stage One Consultation) was sent to around 3,000 homes, businesses and other stakeholders.

SP Manweb consulted on the preferred line route; likely environmental impacts of the preferred line route and its associated construction works; other line route options that had been considered; and the approach to consultation. The Stage One Consultation asked people to provide comments on the effects the proposals might have on the local area, such as farming, communities, the landscape, wildlife and ecology, and tourism.

Over the 10 week consultation 68 individual responses (40 emails, 21 hardcopy feedback forms, three online feedback forms and four letters), making over 120 comments, were received. 79 people also attended 4 public events in Cockshutt, Wem, Hordley and Whittington, and provided a variety of comments.

Following a review of all of the feedback received, SP Manweb carried out further assessments of suggested changes to the line route and this work resulted in an amended line route. This work was explained in:

- **Stage One Consultation Feedback Report, November 2016** – this report outlined the scope of the informal Stage One Consultation and the review of feedback received
- **Updated Line Route Report, November 2016** – this report identified a 100 metre wide line route based on further assessment work
- **Project Update Two (November 2016)** – this community newsletter summarised the Stage One Consultation, explained the feedback received and how this was considered when developing the revised 'preferred line route'

Following the publication of the above documents in November 2016, SP Manweb has continued discussions with local people and land owners and undertaken more specialist landscape and visual, ecological and historic assessments of the alternative line design options suggested. In particular, this has included looking closely at the preferred route near Noneley, Lower Hordley and the Woodhouse Estate.

SP Manweb continued to engage through meetings with local people and landowners on the alternative options near Noneley, Lower Hordley and the Woodhouse Estate. SP Manweb then considered it appropriate to present these options in **Project Update Three** in May 2017 and to seek feedback on these options. SP Manweb allowed feedback to be submitted up to the end of July by which time it had received around 26 responses, the bulk of which related to the Noneley option. SP Manweb then considered the feedback alongside its further technical environmental and design assessment.

The preferred line route as now published with an indicative preferred line alignment for the 132,000 Volt cable and overhead wood pole line, including construction working areas and accesses and undergrounding of existing lower voltage overhead lines, takes account of this latest feedback from local people and landowners and the further assessment work carried out by SP Manweb.

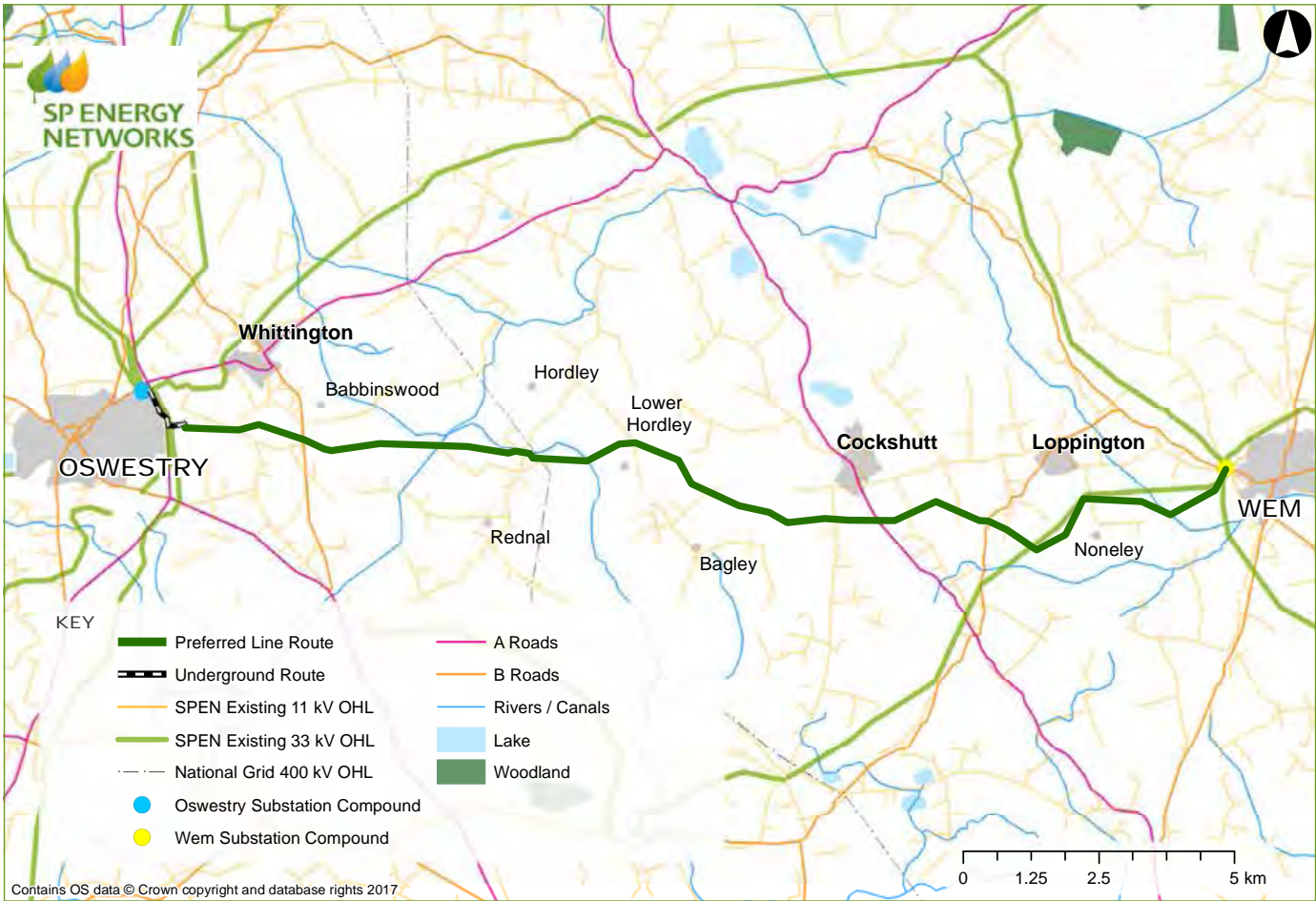

Existing Network and Preferred Line Route for the new 132,000 Volt electrical circuit

5. Our Statutory Consultation

Overview

The Statutory Consultation is being carried out in accordance with the requirements of the 2008 Act. This is anticipated to be the final development-wide consultation before SP Manweb makes an application for a DCO.

This consultation is to help people living in the vicinity of the proposed development to understand it and any effects it may have. This gives local people an opportunity to provide further feedback on the proposed development and to influence it.

What SP Manweb is consulting on

The aim of the statutory consultation is to present and seek feedback on the proposed development. Whilst SP Manweb will consider all comments submitted as part of the consultation, SP Manweb is specifically seeking comments on the following:

- The preferred route for the new 132,000 Volt electrical circuit between Oswestry and Wem, comprising of an approximately 1.2 kilometre underground cable between Oswestry substation and Round Wood and an approximately 21 kilometre overhead wood pole Trident line, between Round Wood and Wem substation, consisting of around 176 wood poles with an average height of 12 metres;
- The location of the temporary construction works areas, such as areas where conductor winching equipment will need to be placed, and construction accesses and laydown areas along the preferred line route; and
- The installation of lower voltage underground cables to replace existing lower voltage overhead lines where the proposed development would be too close to existing lower voltage lines.

Feedback will also be sought on:

- the likely environmental impacts of the proposed development as set out in the PEIR;
- the proposed development's associated construction works;
- SP Manweb's approach to consultation; and
- any other aspects of the proposed development that consultees suggest SP Energy Networks should consider.

When SP Manweb is consulting

SP Manweb is consulting on the proposed development for 10 weeks, between **23 November 2017** and **2 February 2018**.

Where SP Manweb is consulting

SP Manweb considers that an area of approximately one kilometre from the northerly and southerly edges of the route corridors published in the **Route Corridor Report June 2016** is an appropriate consultation boundary to the north and south of the proposed development for the Statutory Consultation.

At the easterly (Wem) and westerly (Oswestry) edges of the consultation boundary, SP Manweb has included existing properties on the edge of the two towns that have potential views onto the proposed development who may be affected and it gives them an opportunity to comment. A map of this consultation zone is available in **Appendix 2** and below.

Community consultation activities are focused on this consultation zone and SP Manweb is engaging with those living and working in the consultation zone. A newsletter will be mailed to all residential and business addresses within the consultation zone and consultation events will take place in the main communities in this zone.

SP Manweb recognises that there may be interest in the proposed development beyond the consultation zone. The proposed development will therefore be promoted beyond the consultation zone through press releases to local newspapers with a wider circulation than the consultation zone and through engagement with parish councils and the Shropshire Council, whose administrative boundaries extend beyond the consultation zone.

All information will also be available on the proposed development's website (www.spenergynetworks.co.uk/north_shropshire).



Consultation zone

Who SP Manweb is consulting

Consulting with people living near to the proposals, who may be affected by the development, is an important part of the DCO planning process. Section 47 of the Act describes these as people “*living in the vicinity of the land to which the proposed application relates*”.

The consultation zone takes into account this requirement and SP Manweb will consult with the following people and groups:

- **Local communities** – people with homes and businesses in the consultation zone and those outside who have previously commented on the proposals;
- **Elected representatives** – parish and town councils; county councillors; Members of Parliament; and Members of the European Parliament (**Appendix 3**);
- **Hard to reach groups** – individuals and groups that may have difficulties taking part in the consultation process for a range of reasons (**Appendix 3**);
- **Identified special interest groups** – such as local wildlife, heritage and leisure groups (**Appendix 3**).

How SP Manweb will consult

SP Manweb will consult using a variety of methods to help explain its proposals and encourage people to provide their comments.

Community materials

These materials will help people to understand SP Manweb’s proposed development and provide their comments to the consultation. They will be easy to follow and, where appropriate, make strong use of images and graphics.

- **Project Update Four** – this newsletter will provide a summary of the latest proposals, details of the consultation and will include an A2 fold-out map of the proposed development. It will make clear how people can take part in the consultation and what the deadline for feedback is. The newsletter will be sent to homes and businesses in the consultation zone and will be made available on the website, in local libraries and at consultation events.
 - **Feedback form** – this questionnaire will provide an easy way for people to record and submit their feedback. The feedback form will be designed to encourage people to provide feedback in relation to the aspects of the proposals SP Manweb is consulting on but also to provide wider feedback in relation to the entirety of the proposed development.
 - **Website** – the website (www.spenergynetworks.co.uk/north_shropshire) will be updated to explain the latest proposals and provide the latest documents for people to download. It will also include maps of the proposals and details of where people can view hard copy materials.
-

Community events

To give local people the opportunity to meet the SP Manweb team, better understand the proposals and ask any questions they may have, consultation events will be held in the local area. These events will be organised in the villages and towns closest to the proposals.

People will be able to take copies of Project Update Four and feedback forms away with them. There will also be an opportunity for people to submit their feedback form at the event.

The events will be located at accessible public locations throughout the consultation zone. SP Manweb is holding a number of events, including one on a Saturday, to give people as much chance as possible to attend.

The exhibitions, which will be publicised in the newsletter and on the website, will be held at the following locations and times:

Date	Venue	Address	Time
Saturday 2 December	Wem Town Hall	28-32 High St, Wem, Shrewsbury SY4 5DG	11am-4pm
Tuesday 5 December	Whittington Community Centre	Station Road, Whittington SY11 4DA	4.30pm-8pm
Wednesday 6 December	Hordley and Bagley Village Hall	Lower Hordley, Ellesmere, Shropshire SY12 9BQ	2.30pm-6.30pm
Tuesday 12 December	Cockshutt Memorial Hall	Ellesmere SY12 0JQ	2.30pm-6.30pm
Wednesday 13 December	Eastern Oswestry Community Centre	Cabin Lane, Oswestry, Shropshire SY11 2LQ	4pm-8pm

Reference locations

SP Manweb community materials, maps, technical reports and plans will be available to view at the following locations throughout the consultation period:

Venue	Address	Opening hours
Wem Library	3 High Street, Wem, Shrewsbury SY4 5AA	Tues: 10am-5pm Thurs: 10am-5pm Fri: 2pm-5pm Sat: 9.30am-1pm Closed: Mon, Weds, Sun
Oswestry Library	9 Arthur Street, Oswestry SY11 1JN	Mon: 9.30am-5pm Tues: 9.30am-5pm Weds: 9.30am-6pm Thurs: 9.30am-5pm Fri: 9.30am-5pm Sat: 9.30am-4pm Closed: Sun
Ellesmere Library	Trimpley Street, Ellesmere SY12 0AE	Tues: 10am-6pm Fri: 10am-5pm Sat: 9.30am-1pm; 2pm-4pm Closed: Mon, Weds, Thurs, Sun
Whitchurch Library	High Street, Whitchurch SY13 1AX	Mon: 9.30am-5pm Tues: 9.30am-6pm Thurs: 9.30am-5pm Fri: 9.30am-5pm Sat: 9.30am-1pm Closed: Weds, Sun
Shropshire Council Planning Department	Shirehall, Abbey Foregate, Shrewsbury, Shropshire SY2 6ND	Mon-Fri: 8:30am-5pm Closed: Sat, Sun
Oswestry Town Council	The Guildhall, Oswestry, Shropshire SY11 1PZ	Mon-Thurs: 9am-5pm Fri: 9am-4pm Closed: Sat, Sun

Enquiries and information

SP Manweb will operate a freephone enquiry line during the consultation (Mon-Fri 9am-5pm) with an answer phone service outside of these hours and during holiday periods. A dedicated email address and freepost is also available.

- **Freephone** – 0800 804 4666
- **Email** – enquiries@spennorthshropshire.co.uk
- **Freepost** – FREEPOST SPEN NSR (please be advised it is not possible to send registered post to a freepost address)

Publicising the consultation

- **Project Update Four** – the newsletter will be sent to homes and businesses in the consultation zone as well as to parish councils. It will include details of community events, where to find more information on the proposed development and how to take part in the consultation.
- **Press releases** – news releases will be issued to the local media during the consultation. A press release will be issued at the start of consultation and another two weeks before the close of consultation, encouraging people to take part. The press releases will be issued to publications including *Shropshire Star*, *Oswestry and Border Counties Advertiser* and the *Whitchurch Herald*.
- **Public notices** – SP Manweb will also take out public notices in local and national newspapers, as required by the 2008 Act.

Hard to reach groups

SP Manweb has developed the consultation to be accessible and this has played an important role in planning consultation activities. Community events are being held in accessible public locations and over a number of days to encourage attendance.

It is important that people are able to take part in the consultation, even if they cannot make a consultation event. Therefore, all community materials and technical reports will be available on the website. People will be able to ask questions and find out more by calling the enquiry line or using the freepost or email addresses.

SP Manweb recognises that some individuals or groups may have difficulties taking part in the consultation process for a range of reasons. It has identified a number of organisations representing hard to reach groups in the area (**Appendix 3**). The hard to reach organisations will be written to at the start of the consultation. Requests for specific consultation activities will be planned and agreed with the requesting organisation so that it best meets the needs of its members.

Project Update Four is available in large print upon request.

Requests for documents

SP Manweb will respond to reasonable requests for further copies of documents. Requests for hard copies will be reviewed on a case-by-case basis. A reasonable copying charge may apply, to be paid by the recipient in advance.

Technical reports

A number of technical reports will be produced to support the proposed line route and other aspects of the proposed development. These are detailed planning documents written by specialists to explain the decisions made and how technical assessments have informed these decisions.

These documents will be available on the website (www.spenergynetworks.co.uk/north_shropshire) and at reference locations. The technical reports available will include:

- **Updated Line Route Report 2** – explains how the preferred line route has developed since 2015. A range of assessments were used to refine the technical line design and the temporary construction works.
- **Updated Strategic Options Report** – an updated review of the need for the new 132,000 Volt electrical circuit and preferred technical design. The report includes a summary of the need case as well as consideration of other technologies.
- **Preliminary Environmental Information Report** – sets out the results of initial environmental surveys and our approach to assessing potential environmental effects of the proposed development.
- **Maps** – 1:2,500 plans showing the proposed development.

Other developers' consultations

SP Manweb is not currently aware of any other consultations taking place in the area. However, if it is made aware of other activities, SP Manweb will ensure due regard is given to these.

6. Submitting feedback and what happens next

How to submit feedback

The consultation is an important opportunity for local communities to get involved and influence the proposals and help SP Manweb understand the effects of the proposals in order to establish opportunities to mitigate these.

SP Manweb is consulting between **23 November 2017** and **2 February 2018**.

There are several ways to submit feedback:

- **Feedback form** – available on the proposed development's website (www.spenergynetworks.co.uk/north_shropshire), at community events or by request from the community relations team
- **By email** – to enquiries@spennorthshropshire.co.uk
- **In writing** – to **FREEPOST SPEN NSR** (please be advised it is not possible to send registered post to a freepost address)

Everyone submitting their comments to us (and providing their contact details) will receive an acknowledgement that their feedback has been received.

What happens next

At the close of consultation, we will review and finalise our proposals for the proposed development, having regard to the feedback received.

If, as a result of the feedback, the proposed development changes to the extent that it is necessary to undertake further consultation, this further consultation will be undertaken in accordance with the principles set out in this SoCC and targeted geographically as is appropriate to the change.

A Consultation Report will be produced that sets out how feedback from both statutory and non-statutory consultations has shaped the design of the proposed development. This Consultation Report will be submitted to the Planning Inspectorate as part of the DCO application. Any comments received from consultees may therefore be submitted to the Planning Inspectorate either in part or in their entirety with the application.

When the DCO application has been submitted to, and if accepted by, the Planning Inspectorate, SP Manweb will advertise that the application has been submitted and accepted and explain the next steps in the process. Our wider project timeline is shown below.

Project timeline



7. Consultation in addition to the community consultation

In addition to the statutory requirements that have informed the preparation and publication of this SoCC, the 2008 Act requires that a number of additional groups are consulted, in addition to the community consultation. These are defined as follows and include, for example, relevant local authorities, people with an interest in the land, technical stakeholders (such as Natural England), transport authorities and emergency services.

Additional consultees

s42 (1) (a): **prescribed persons**

- Prescribed bodies as listed in Schedule 1 of the Infrastructure Planning (Applications: Prescribed Forms and Procedure) Regulations 2009 (as amended)
- Amongst others, the prescribed bodies to be consulted include all parish councils in whose area the proposals are sited, and adjoining councils

s42 (1) (b) and 43: **Local authorities as described in the Act**

- Local authorities, as defined under section 43, including those in whose area the proposals are sited, and adjoining local authorities

A full list of these consultees, and other interest groups SP Manweb has identified and will consult with is available in **Appendix 4**.

s42 (1) (d) and 44: **those with an interest in the land** to which the proposed application relates (such as ownership, tenancy and/or other interests)

- All persons identified as having an interest in the land to which the proposals relate, within one or more of the categories set out in section 44

s46: **Secretary of State**

- The Secretary of State for Business, Energy and Industrial Strategy will be notified, via the Planning Inspectorate, as set out in section 46

At the same time as our community consultation, we will consult these consultees directly and will be inviting them to comment on our proposals during the consultation. We'll then consider their feedback alongside the feedback we receive from the public.

SP Manweb has been, and will continue to, contact landowners and occupiers to discuss pole positions and seek to agree rights to construct, operate and maintain the new equipment, voluntarily. Where SP Manweb is unable to reach agreement, it will seek use of compulsory acquisition powers within the submitted DCO.

Appendix 1 – SoCC notice (s47)



Reinforcement to the North Shropshire Electricity Distribution Network Development Consent Order

Notice of publication of Statement of Community Consultation (SoCC)

Have your say on SP Manweb's proposed 132,000 Volt electrical circuit from Oswestry to Wem.

SP Manweb will be publishing a Statement of Community Consultation (SoCC) for its Reinforcement to the North Shropshire Electricity Distribution Network ("the proposed development"), in accordance with Section 47 of the Planning Act 2008 (as amended).

SP Manweb is part of SP Energy Networks which owns the regulated electricity network businesses SP Manweb, SP Distribution and SP Transmission.

SP Manweb is the licenced electricity Distribution Network Operator (DNO) which owns and manages the electricity distribution network within Cheshire, Merseyside, North Shropshire and North Wales. It is the named applicant for this proposed development.

The SoCC will explain the consultation SP Manweb intends to undertake and how people can comment on the proposed development. It will provide details of where documents can be viewed, where public events will be held and how to respond to the consultation.

This consultation will run from 23 November 2017 to 2 February 2018. Responses must be received by the closing date.

A programme of public information events will take place in the area for people to talk to SP Manweb's team and view consultation materials. These are being held from Tuesday 5 December to Wednesday 13 December 2017.

SP Manweb's community materials, maps, technical reports and plans will be available in reference locations in the local area (see table opposite).

Details of the public events and reference locations will be in the SoCC and on our website: www.spenergynetworks.co.uk/north_shropshire

Have your say

There are several ways to submit feedback:

- **Feedback form**
Available on the proposed development website, at community events or by request from the community relations team
- **By email**
enquiries@spennorthshropshire.co.uk
- **In writing**
FREEPOST SPEN NSR
(please be advised it is not possible to send registered post to a freepost address)

The proposed development

The new 132,000 Volt electrical circuit will comprise of an approximately 1.2 kilometre underground cable between Oswestry substation and Round Wood and an approximately 21 kilometre wood pole line, between Round Wood and Wem substation, consisting of around 176 wood pole structures, with an average height of 12 metres.

SP Manweb will be making an application to the Secretary of State for Business, Energy and Industrial Strategy for a Development Consent Order under the Planning Act 2008.

Public consultation

The Planning Act 2008 requires that consultation is carried out so that communities and stakeholders potentially affected by the proposed development can help to inform the way it develops. SP Manweb will be consulting on the proposed development, temporary works to enable construction, such as construction compounds, accesses and lay down areas along the proposed development, the likely environmental impacts of the proposed development and our proposals for mitigation. For this consultation SP Manweb will be consulting on the entire proposed development and any other issues people think are important and should be considered.

SP Manweb will also publish a Preliminary Environmental Information Report (PEIR). This report will explain the likely effects the proposed development could have on the environment, based on assessments to date, and the measures SP Manweb proposes to reduce them, where possible.

Following the consultation, an Environmental Impact Assessment (EIA) will be undertaken which will assess the likely significant effects of the proposed development and the measures proposed to mitigate them. The findings of the EIA will be set out in an Environmental Statement (ES) which will accompany the development consent application(s). Copies of the documents, plans, maps and preliminary environmental information will be available free of charge from SP Manweb on a USB stick. Reference copies will be available at the locations below. Requests for hard copies will be reviewed on a case-by-case basis. A reasonable copying charge may apply, to be paid for by the recipient. Please contact our **community relations team (0800 804 4666)**.

The SoCC and other documents, maps and plans will be available on our website (www.spenergynetworks.co.uk/north_shropshire), and at the locations in the vicinity of the proposed development, below, for the duration of our consultation.

VENUE	ADDRESS	OPENING HOURS
Wem Library	3 High Street, Wem, Shrewsbury SY4 5AA	Tues: 10am-5pm, Thurs: 10am-5pm, Fri: 2pm-5pm, Sat: 9.30am-1pm, Closed: Mon, Weds, Sun
Oswestry Library	9 Arthur Street, Oswestry SY11 1JN	Mon: 9.30am-5pm, Tues: 9.30am-5pm, Weds: 9.30am-6pm, Thurs: 9.30am-5pm, Fri: 9.30am-5pm, Sat: 9.30am-4pm, Closed: Sun
Ellesmere Library	Trimpley Street, Ellesmere SY12 0AE	Tues: 10am-6pm, Friday: 10am-5pm, Saturday: 9.30am-1pm, 2pm-4pm, Closed: Mon, Weds, Thurs, Sun
Whitchurch Library	High Street, Whitchurch SY13 1AX	Mon: 9.30am-5pm, Tues: 9.30am-6pm, Thurs: 9.30am-6pm, Fri: 9.30am-5pm, Sat: 9.30am-1pm, Closed: Weds, Sun
Shropshire Council Planning Department	Shirehall, Abbey Foregate, Shrewsbury, Shropshire SY2 6ND	Mon-Fri: 8.30am-5pm, Closed: Sat, Sun
Oswestry Town Council	The Guildhall, Oswestry, Shropshire SY11 1PZ	Mon-Thurs: 9am-5pm, Fri: 9am-4pm, Closed: Sat, Sun

Appendix 2 – Consultation zone

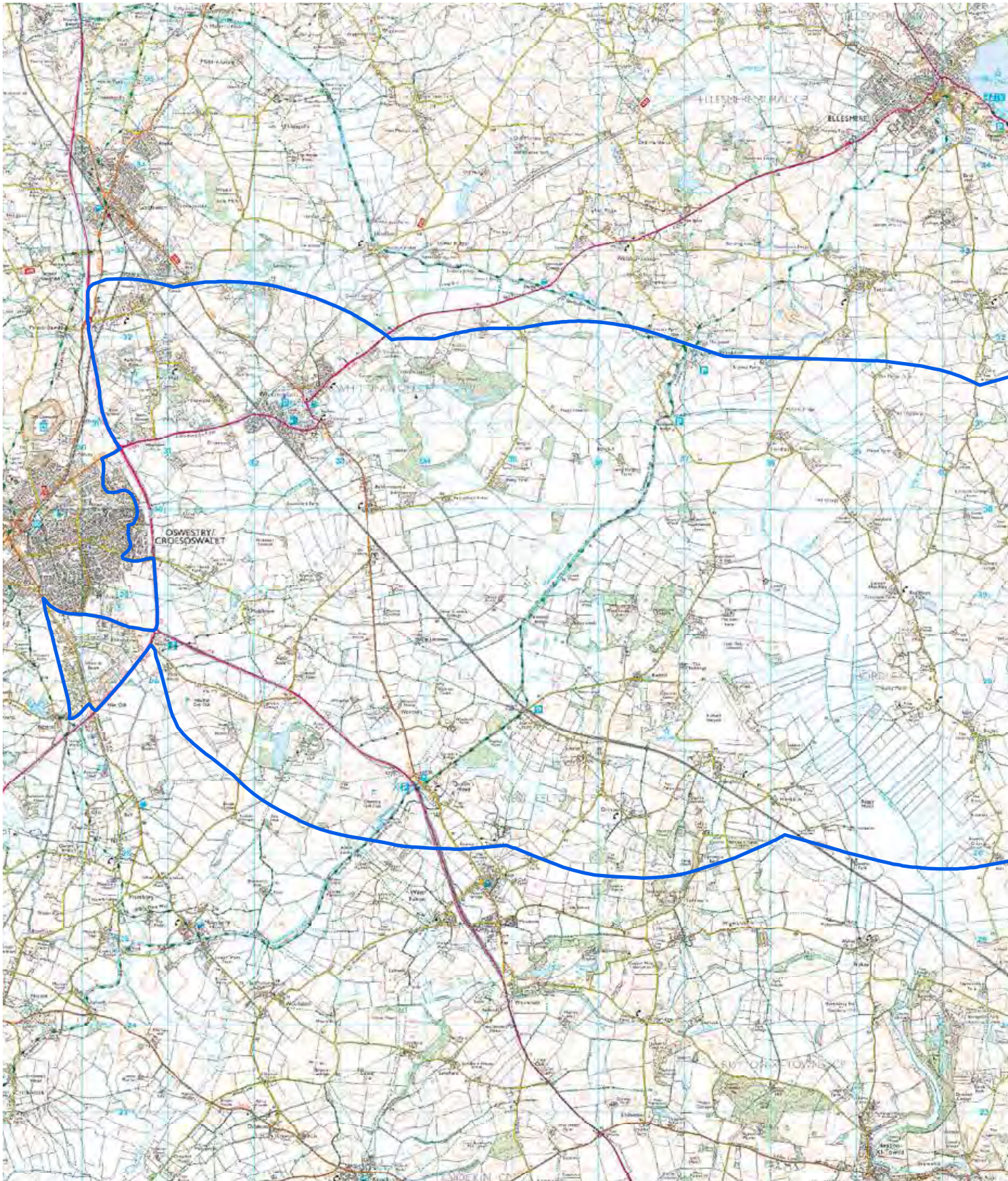



Appendix 3 – Bodies in the community consultation

Organisations representing hard to reach groups

Lakelands Academy
The Thomas Adams School
The Marches School
Positive Activities Team (Shropshire Youth)
Shropshire Federation of Young Farmers Clubs
Shropshire Youth Association
Age UK Shropshire, Telford & Wrekin
Shropshire Association of Senior Citizen Forums
Shropshire Housing Alliance
Meres & Moses Housing Association
Shropshire Infrastructure Partnership
Shropshire Rural Community Council
Shropshire Disability Network
Shropshire Voluntary and Community Sector Assembly
Shropshire Tourism

Town and parish councils (also consulted as prescribed persons)

Baschurch Parish Council
Cockshutt cum Petton Parish Council
Ellesmere Rural Parish Council
Hordley Parish Council
Loppington Parish Council
Myddle, Broughton and Harmer Hill Parish Council
Oswestry Rural Parish Council
Oswestry Town Council
Ruyton-XI-Towns Parish Council
Selattyn and Gobowen Parish Council
Welshampton and Lyneal Parish Council
Wem Rural Parish Council
Wem Town Council
West Felton Parish Council
Whitchurch Town Council
Whitchurch Rural Parish Council
Whittington Parish Council

Other consultees

County Councillor for Gobowen, Selattyn and Weston Rhyn	The RSPB
County Councillor for Oswestry East	Offa's Dyke Association
County Councillor for Prees	National Trust
County Councillor for Ruyton and Baschurch	Highways Agency Historical Railways Estate
County Councillor for St Oswald	Shropshire Chamber of Commerce
County Councillor for The Meres	Oswestry Rotary Club
County Councillor for Wem	Shropshire Women's Institute
County Councillor for Whitchurch North	Shrewsbury and District Riding Club
County Councillor for Whitchurch South	Shropshire Peregrine Group
County Councillor for Whittington	Whittington History Society
Member of Parliament for North Shropshire	Wem Civic Society
Members of the European Parliament for West Midlands	Shropshire Borders District Scouts
Department for Communities and Local Government	NFU Shropshire
Department for Environment, Food and Rural Affairs (Defra)	Country Land and Business Association Limited
Department of Business, Energy and Industrial Strategy	The Ramblers - Shropshire
Defence Infrastructure Organisation	Federation of Small Businesses - Shropshire, Herefordshire & Worcestershire Region
Meres and Mosses Landscape Partnership	Sleap Airfield, Shropshire Aero Club Ltd
Shropshire Wildlife Trust	Shropshire Ornithological Society
The Woodland Trust	ABP UK
Open Spaces Society	Montgomery Canal Partnership
Campaign to Protect Rural England (CPRE)	RAF Shawbury

Appendix 4 – Prescribed persons

Prescribed persons

Shropshire Council	Canal and River Trust
Powys County Council	Health & Safety Executive
Herefordshire Council	West Midlands Strategic Health Authority
Wrexham County Council	Public Health England
Cheshire West and Chester Council	NHS England
Cheshire East Council	Shropshire Clinical Commissioning Group
Newcastle-under-Lyme Borough Council	Robert Jones and Agnes Hunt Orthopaedic Hospital NHS Foundation Trust
Staffordshire County Council	Highways Agency Historical Railways Estate
Telford and Wrekin Council	West Midlands Ambulance Service NHS Foundation Trust
South Staffordshire Council	Shropshire Fire & Rescue Authority
Wyre Forest District Council	Police and Crime Commissioner for West Mercia
Malvern Hills District Council	Equality and Human Rights Commission
Worcestershire Council	The Homes and Communities Agency (HQ)
Stafford Borough Council	The Homes and Communities Agency (Midlands)
Natural England	Crown Estates Commissioners
The Environment Agency (Midlands Region)	The Coal Authority
The Forestry Commission	Ofgem
Historic England (Birmingham office)	Marches Local Enterprise Partnership
Design Council CABE	Gas and Electricity Markets Authority (GEMA)
Highways England	Ofwat
Shropshire Council Highways	Severn Trent Water
The Civil Aviation Authority	Melverley Internal Drainage Board
Network Rail	SP Manweb Plc
West Midlands Passenger Transport Executive	National Grid Electricity Transmission Plc
Transport Focus	National Grid Plc
The Disabled Persons Transport Advisory Committee	National Grid Gas Plc
The Office of Rail Regulation	Cadent Gas Ltd
Network West Midlands (Integrated Transport Authority)	ESP Electricity Limited

Independent Power Networks Limited
The Electricity Network Company
Western Power Distribution (West Midlands) Plc
Northern Powergrid
Energetics Gas Limited
Energetics Electricity Limited
ES Pipelines Ltd
ESP Connections Ltd
ESP Networks Ltd
ESP Pipelines Ltd
Fulcrum Pipelines Limited
GTC Pipelines Limited
Independent Pipelines Limited
LNG Portable Pipeline Services Limited
Quadrant Pipelines Ltd
SSE Pipelines
Royal Mail Group
BT Plc
NATS En-Route Safeguarding
Planning Inspectorate
MOD
Indigo Pipelines Limited
Wales & West Utilities Limited
G2 Energy IDNO Ltd
Harlaxton Energy Networks
Leep Energy Networks
UK Power Distribution Ltd
Utility Assets Ltd



Contact us:

Email us:

enquiries@spennorthshropshire.co.uk

Visit our website:

www.spenergynetworks.co.uk/north_shropshire

Give us a call:

0800 804 4666

Write to us:

FREEPOST SPEN NSR

SP MANWEB

**Reinforcement to the North Shropshire
Electricity Distribution Network**

Appendix to Chapter 3

**3.3 SoCC notice as published in the local
newspaper**

DCO Document 5.1.3

**PINS Reference: EN020021
Planning Act 37(3)(c)
November 2018**

Reinforcement to the North Shropshire Electricity Distribution Network Development Consent Order

Notice of publication of Statement of Community Consultation (SoCC)

Have your say on SP Manweb's proposed 132,000 Volt electrical circuit from Oswestry to Wem.

SP Manweb will be publishing a Statement of Community Consultation (SoCC) for its Reinforcement to the North Shropshire Electricity Distribution Network ("the proposed development"), in accordance with Section 47 of the Planning Act 2008 (as amended).

SP Manweb is part of SP Energy Networks which owns the regulated electricity network businesses SP Manweb, SP Distribution and SP Transmission.

SP Manweb is the licenced electricity Distribution Network Operator (DNO) which owns and manages the electricity distribution network within Cheshire, Merseyside, North Shropshire and North Wales. It is the named applicant for this proposed development.

The SoCC will explain the consultation SP Manweb intends to undertake and how people can comment on the proposed development.

It will provide details of where documents can be viewed, where public events will be held and how to respond to the consultation.

This consultation will run from 23 November 2017 to 2 February 2018. Responses must be received by the closing date.

A programme of public information events will take place in the area for people to talk to SP Manweb's team and view consultation materials. These are being held from Tuesday 5 December to Wednesday 13 December 2017.

SP Manweb's community materials, maps, technical reports and plans will be available in reference locations in the local area (see table opposite).

Details of the public events and reference locations will be in the SoCC and on our website: www.spenergynetworks.co.uk/north_shropshire

Have your say

There are several ways to submit feedback:

- **Feedback form**
Available on the proposed development website, at community events or by request from the community relations team
- **By email**
enquiries@spennorthshropshire.co.uk
- **In writing**
FREEPOST SPEN NSR
(please be advised it is not possible to send registered post to a freepost address)

The proposed development

The new 132,000 Volt electrical circuit will comprise an approximately 1.2 kilometre underground cable between Oswestry substation and Round Wood and an approximately 21 kilometre wood pole line, between Round Wood and Wem substation, consisting of around 176 wood pole structures, with an average height of 12 metres.

SP Manweb will be making an application to the Secretary of State for Business, Energy and Industrial Strategy for a Development Consent Order under the Planning Act 2008.

Public consultation

The Planning Act 2008 requires that consultation is carried out so that communities and stakeholders potentially affected by the proposed development can help to inform the way it develops. SP Manweb will be consulting on the proposed development, temporary works to enable construction, such as construction compounds, accesses and lay down areas along the proposed development, the likely environmental impacts of the proposed development and our proposals for mitigation. For this consultation SP Manweb will be consulting on the entire proposed development and any other issues people think are important and should be considered.

SP Manweb will also publish a Preliminary Environmental Information Report (PEIR). This report will explain the likely effects the proposed development could have on the environment, based on assessments to date, and the measures SP Manweb proposes to reduce them, where possible.

Following the consultation, an Environmental Impact Assessment (EIA) will be undertaken which will assess the likely significant effects of the proposed development and the measures proposed to mitigate them. The findings of the EIA will be set out in an Environmental Statement (ES) which will accompany the development consent application(s).

Copies of the documents, plans, maps and preliminary environmental information will be available free of charge from SP Manweb on a USB stick. Reference copies will be available at the locations below. Requests for hard copies will be reviewed on a case-by-case basis. A reasonable copying charge may apply, to be paid for by the recipient. Please contact our **community relations team (0800 804 4666)**.

The SoCC will be available on our website (www.spenergynetworks.co.uk/north_shropshire), and at the locations in the vicinity of the proposed development, below, for the duration of our consultation.

VENUE	ADDRESS	OPENING HOURS
Wem Library	3 High Street, Wem, Shrewsbury SY4 5AA	Tues: 10am-5pm, Thurs: 10am-5pm, Fri: 2pm-5pm, Sat: 9.30am-1pm, Closed: Mon, Weds, Sun
Oswestry Library	9 Arthur Street, Oswestry SY11 1JN	Mon: 9.30am-5pm, Tues: 9.30am-5pm, Weds: 9.30am-6pm, Thurs: 9.30am-5pm, Fri: 9.30am-5pm, Sat: 9.30am-4pm, Closed: Sun
Ellesmere Library	Trimpley Street, Ellesmere SY12 0AE	Tues: 10am-6pm, Friday: 10am-5pm, Saturday: 9.30am-1pm, 2pm-4pm, Closed: Mon, Weds, Thurs, Sun
Whitchurch Library	High Street, Whitchurch SY13 1AX	Mon: 9.30am-5pm, Tues: 9.30am-6pm, Thurs: 9.30am-5pm, Fri: 9.30am-5pm, Sat: 9.30am-1pm, Closed: Weds, Sun
Shropshire Council Planning Department	Shirehall, Abbey Foregate, Shrewsbury, Shropshire SY2 6ND	Mon-Fri: 8.30am-5pm, Closed: Sat, Sun
Oswestry Town Council	The Guildhall, Oswestry, Shropshire SY11 1PZ	Mon-Thurs: 9am-5pm, Fri: 9am-4pm, Closed: Sat, Sun

SP Manweb Plc – Reinforcement to the North Shropshire Electricity Distribution Network

SP MANWEB

**Reinforcement to the North Shropshire
Electricity Distribution Network**

Appendix to Chapter 3

3.4 s48 notice as published as required

DCO Document 5.1.3

**PINS Reference: EN020021
Planning Act 37(3)(c)
November 2018**



THE GAZETTE

LONDON GAZETTE

**CONTAINING ALL NOTICES PUBLISHED ONLINE ON
23 NOVEMBER 2017**

PRINTED ON 24 NOVEMBER 2017 | NUMBER 62119
PUBLISHED BY AUTHORITY | ESTABLISHED 1665
WWW.THEGAZETTE.CO.UK

Contents

State/21662*

Royal family/
Parliament & Assemblies/
Honours & Awards/
Church/

Environment & infrastructure/21663*

Health & medicine/

Other Notices/21676*

Money/21677*

Companies/21678*

People/21724*

Terms & Conditions/21745*

* Containing all notices published online on 23 November
2017

STATE

Departments of State

CROWN OFFICE

THE QUEEN has been pleased by Letters Patent under the Great Seal of the Realm dated 20 November 2017 to confer the dignity of a Barony of the United Kingdom for life upon General Sir John Nicholas Reynolds Houghton, G.C.B., C.B.E., by the name, style and title of BARON HOUGHTON OF RICHMOND, of Richmond in the County of North Yorkshire. (2913463)

HM TREASURY

CLOSURE OF THE CERTIFICATE OF TAX DEPOSIT SCHEME

As announced at Autumn Budget 2017, the government has decided that no new Certificates of Tax Deposit can be purchased with effect on and after 23 November 2017. Existing Certificates will continue to be honoured until 23 November 2023. Any certificates remaining after this date should be promptly submitted to HMRC for a refund. Thereafter, HMRC will seek to repay the balance of any certificate that remains unpaid and unclaimed. If HMRC is unable to do so, for example because the current certificate holder cannot be contacted after reasonable effort, the balance will be regarded as forfeit.

For more information, please see: <https://www.gov.uk/guidance/certificate-of-tax-deposit-scheme> (2913026)

ENVIRONMENT & INFRASTRUCTURE

Planning

TOWN PLANNING

DEPARTMENT FOR TRANSPORT TOWN AND COUNTRY PLANNING ACT 1990

The Secretary of State gives notice of an Order made under Section 247 of the above Act entitled "The Stopping up of Highways (North West) (No.76) Order 2017" authorising the stopping up of a length of Banbury Street and a length and western part width of Covent Gardens at Stockport, in the Metropolitan Borough of Stockport to enable development as permitted by Stockport Metropolitan Borough Council, reference DC/060027.

Copies of the Order may be obtained, free of charge, from the Secretary of State, National Transport Casework Team, Tyneside House, Skinnerburn Road, Newcastle Business Park, Newcastle upon Tyne NE4 7AR or nationalcasework@dft.gsi.gov.uk (quoting NATTRAN/NW/S247/2298) and may be inspected during normal opening hours at Enquiry Office, Stockport Town Hall, Edward Street, Stockport, SK1 3XE.

Any person aggrieved by or desiring to question the validity of or any provision within the Order, on the grounds that it is not within the powers of the above Act or that any requirement or regulation made has not been complied with, may, within 6 weeks of 23 November 2017 apply to the High Court for the suspension or quashing of the Order or of any provision included.

G Patrick, Casework Manager

(2913504)

THE LONDON BOROUGH OF SOUTHWARK TOWN AND COUNTRY PLANNING ACT 1990

THE LONDON BOROUGH OF SOUTHWARK hereby gives notice that it has made an Order under Section 247 of the above Act to authorise the stopping up of the following areas of public highway shown hatched black on the plan attached to the draft Order:-

1. An area of highway in the south eastern corner of Addington Square measuring 13.18m in length from the dead end of Addington Square to the north of Burgess Park and up to 12.12m in width. .

All of the areas to be stopped up fall within the London Borough of Southwark

THE ORDER IS MADE to enable the development described in the Schedule to this Notice to be carried out in accordance with the planning permission granted under Part III of the Act by the Council on 30 November 2016 under local planning authority reference No. 16/AP/3165.

COPIES OF THE ORDER AND THE RELEVANT PLAN MAY BE INSPECTED FREE OF CHARGE by way of appointment at 160 Tooley Street, London SE1 2TZ by calling 020 7525 4741 and referring to the Addington Square Stopping Up Order. A copy may also be viewed on the Council's website at http://www.2.southwark.gov.uk/downloads/download/4664/highway_stopping_up_orders

Any person aggrieved by the Order and desiring to question the validity thereof, or of any provision contained therein, on the ground that it is not within the powers of the above Act or that any regulation made thereunder has not been complied with in relation to the Order may, within 6 weeks of 23 November 2017, apply to the High Court for the suspension or quashing of the Order or of any provision contained herein.

Doreen Forrester-Brown, Director of Law and Democracy

THE SCHEDULE

'Re-landscaping the South-West region of Burgess Park including a new play area, new access pathways, new lighting fixtures, new surfaces, trees, shrubs, meadow and to include new park furniture.'

(2913500)

THE LONDON BOROUGH OF SOUTHWARK TOWN AND COUNTRY PLANNING ACT 1990

THE LONDON BOROUGH OF SOUTHWARK hereby gives notice that it has made an Order under Section 247 of the above Act to authorise the stopping up of the following areas of public highway shown hatched black on the plan attached to the draft Order:-

1. The highway known as New Church Road from the junction with Southampton Way to the junction with Wells Way measuring approximately 359.02m in length and varying between a minimum width of 9.64m and maximum width of 18m.

All of the areas to be stopped up fall within the London Borough of Southwark

THE ORDER IS MADE to enable the development described in the Schedule to this Notice to be carried out in accordance with the planning permission granted under Part III of the Act by the Council on 30 November 2016 under local planning authority reference No. 16/AP/3165.

COPIES OF THE ORDER AND THE RELEVANT PLAN MAY BE INSPECTED FREE OF CHARGE by way of appointment at 160 Tooley Street, London SE1 2TZ by calling 020 7525 4741 and referring to the New Church Road Stopping Up Order. A copy may also be viewed on the Council's website at http://www.2.southwark.gov.uk/downloads/download/4664/highway_stopping_up_orders

Any person aggrieved by the Order and desiring to question the validity thereof, or of any provision contained therein, on the ground that it is not within the powers of the above Act or that any regulation made thereunder has not been complied with in relation to the Order may, within 6 weeks of 23 November 2017, apply to the High Court for the suspension or quashing of the Order or of any provision contained herein.

Doreen Forrester-Brown, Director of Law and Democracy

THE SCHEDULE

'Re-landscaping the South-West region of Burgess Park including a new play area, new access pathways, new lighting fixtures, new surfaces, trees, shrubs, meadow and to include new park furniture.'

(2913501)

DEPARTMENT FOR TRANSPORT TOWN AND COUNTRY PLANNING ACT 1990

The Secretary of State gives notice of the proposal to make an Order under section 247 of the above Act to authorise the stopping up of an irregular shaped western part width of the western arm of the A167, Darlington Road adjacent to the former electricity Sub-station at Merryoaks in the County of Durham.

If made, the Order would authorise the stopping up only to enable development to be carried out should planning permission be granted by Durham County Council. The Secretary of State gives notice of the draft Order under Section 253 (1) of the 1990 Act.

Copies of the draft Order and relevant plan will be available for inspection during normal opening hours at Durham County Council, Customer Access Point, Clayport Library, 8 Millennium Place, Durham DH1 1WA in the 28 days commencing on 23 November 2017, and may be obtained, free of charge, from the address stated below quoting NATTRAN/NE/S247/3037.

Any person may object to the making of the proposed order by stating their reasons in writing to the Secretary of State at nationalcasework@dft.gsi.gov.uk or National Transport Casework Team, Tyneside House, Skinnerburn Road, Newcastle upon Tyne NE4 7AR, quoting the above reference. Objections should be received by midnight on **21 December 2017**. You are advised that your personal data and correspondence will be passed to the applicant/agent to enable your objection to be considered. If you do not wish your personal data to be forwarded, please state your reasons when submitting your objection.

G Patrick, Casework Manager

(2913502)

DEPARTMENT FOR TRANSPORT TOWN AND COUNTRY PLANNING ACT 1990

The Secretary of State gives notice of the proposal to make an Order under section 247 of the above Act to authorise the stopping up of an irregular shaped area of footway at the site of The Bull, High Street and an irregular shaped northern part-width of the High Street, comprising footway at Bracknell in the Borough of Bracknell Forest.

If made, the Order would authorise the stopping up only to enable development as permitted by Bracknell Forest Borough Council, under reference 17/00299/FUL.

Copies of the draft Order and relevant plan will be available for inspection during normal opening hours at Bracknell Forest Council, East Hampstead House, Town Square, Bracknell RG12 1AQ in the 28 days commencing on 23 November 2017, and may be obtained, free of charge, from the address stated below (quoting NATTRAN/SE/S247/3031).

Any person may object to the making of the proposed order by stating their reasons in writing to the Secretary of State at nationalcasework@dft.gsi.gov.uk or National Transport Casework Team, Tyneside House, Skinnerburn Road, Newcastle upon Tyne NE4 7AR, quoting the above reference. Objections should be received by midnight on **21 December 2017**. Any person submitting any correspondence is advised that your personal data and correspondence will be passed to the applicant/agent to be considered. If you do not wish your personal data to be forwarded, please state your reasons when submitting your correspondence.

G Patrick, Casework Manager (2913503)

SP MANWEB PLC
SP MANWEB PLC – REINFORCEMENT TO THE NORTH
SHROPSHIRE ELECTRICITY DISTRIBUTION NETWORK
SECTION 48, PLANNING ACT 2008 (AS AMENDED)
REGULATION 4, THE INFRASTRUCTURE PLANNING
(APPLICATIONS: PRESCRIBED FORMS AND PROCEDURE)
REGULATIONS 2009

Notice of the proposed application for a development consent order (DCO) to construct, operate and maintain the Reinforcement to the North Shropshire Electricity Distribution Network.

1. Notice is hereby given that SP Manweb Plc (SP Manweb) 3 Prenton Way, Prenton, CH43 3ET intends to apply to the Secretary of State for Business, Energy and Industrial Strategy under Section 37 of the Planning Act 2008 (as amended) for a development consent order (DCO) to authorise the Reinforcement to the North Shropshire Electricity Distribution Network.

2. SP Manweb is part of SP Energy Networks which owns the regulated electricity network businesses SP Manweb, SP Distribution and SP Transmission. SP Manweb is the licenced electricity Distribution Network Operator (DNO) which owns and manages the electricity distribution network within Cheshire, Merseyside, North Shropshire and North Wales. It is the named applicant for this proposed development.

3. The proposed development of the new 132,000 Volt electrical circuit will provide capacity to support development on land allocated for new jobs and homes in Oswestry, Whitchurch and Wem, as identified in Shropshire Council's adopted Site Allocations and Management of Development Plan (December 2015). The electrical circuit is proposed to be constructed by means of an underground cable and overhead, wood pole Trident line.

4. The underground section will consist of the construction, operation and maintenance of approximately 1.2 kilometres (0.75 miles) of underground cable between Oswestry substation and Round Wood.

5. The overhead line section will consist of construction, operation and maintenance of approximately 21 kilometres (13 miles) of wood pole overhead line between Round Wood and Wem substation.

6. Work to facilitate the new electrical circuit will also be required at Oswestry substation and Wem substation, within the boundaries of the existing substations.

7. To ensure safe electrical clearance for the new electrical circuit, some existing 11,000 Volt overhead lines will be put underground as part of the proposed development.

8. The proposed application will include other required works, for example, temporary access roads, temporary works compounds, work sites, vegetation clearance or planting, works to the local highway and ancillary works.

9. This Notice relates to the development in respect of which the application is proposed as described above.

10. The proposed application will also seek authorisation for the compulsory acquisition of land and interests in and rights over land, over-riding easements and other rights, the temporary use of land, and other ancillary powers.

11. The development is an Environmental Impact Assessment development as defined in the Infrastructure Planning (Environmental Impact Assessment) Regulations 2009, as amended. The proposed application will therefore be accompanied by an Environmental Statement containing environmental information.

12. The documents, plans and maps showing the nature and location of the proposed development, including the preliminary environmental information, will be available to download from 23 November 2017 on www.spenergynetworks.co.uk/north_shropshire. Reference copies will be available to view free of charge from 23 November 2017 to 2 February 2018 at locations in the vicinity of the proposed development for the duration of the consultation. Addresses and opening times are provided opposite.

13. Copies of the documents, plans, maps and preliminary environmental information can be obtained free of charge from SP Manweb on a USB stick. Requests for hard copies will be reviewed on a case-by-case basis. A reasonable copying charge may apply, to be paid for by the recipient.

14. SP Manweb will be consulting on the proposed development between 23 November 2017 and 2 February 2018. Responses to this consultation should be sent by email to enquiries@spennorthshropshire.co.uk or by post to **FREEPOST SPEN NSR**. Feedback forms can also be completed at www.spenergynetworks.co.uk/north_shropshire.

15. SP Manweb must receive all responses by 2 February 2018 to ensure their consideration. Please note that responses are likely to be made public, but that contact/personal details will be redacted.

16. When deciding on the final form of the proposed application for a development consent order for the proposed development, we will take into account any response to this publicity or the consultation that is received before the specified deadline.

17. We may be required to make copies of representations available to the Secretary of State. We will, however, request that personal details are not placed on the public record. Personal details will be held securely in accordance with the Data Protection Act 1998 and will be used solely in connection with the consultation process and the development of this project and, except as noted above, will not be disclosed to any third parties.

VENUE	ADDRESS	OPENING HOURS
Wem Library	3 High Street, Wem, Shrewsbury SY4 5AA	Tues: 10am-5pm, Thurs: 10am-5pm, Fri: 2pm-5pm, Sat: 9.30am-1pm, Closed: Mon, Weds, Sun
Oswestry Library	9 Arthur Street, Oswestry SY11 1JN	Mon: 9.30am-5pm, Tues: 9.30am-5pm, Weds: 9.30am-6pm, Thurs: 9.30am-5pm, Fri: 9.30am-5pm, Sat: 9.30am-4pm, Closed: Sun
Ellesmere Library	Trimpley Street, Ellesmere SY12 0AE	Tues: 10am-6pm, Friday: 10am-5pm, Saturday: 9.30am-1pm, 2pm-4pm, Closed: Mon, Weds, Thurs, Sun
Whitchurch Library	High Street, Whitchurch SY13 1AX	Mon: 9.30am-5pm, Tues: 9.30am-6pm, Thurs: 9.30am-5pm, Fri: 9.30am-5pm, Sat: 9.30am-1pm, Closed: Weds, Sun
Shropshire Council Planning Department	Shirehall, Abbey Foregate, Shrewsbury, Shropshire SY2 6ND	Mon-Fri: 8.30am-5pm, Closed: Sat, Sun
Oswestry Town Council	The Guildhall, Oswestry, Shropshire SY11 1PZ	Mon-Thurs: 9am-5pm, Fri: 9am-4pm, Closed: Sat, Sun

(2913505)

DEPARTMENT FOR TRANSPORT
TOWN AND COUNTRY PLANNING ACT 1990

The Secretary of State gives notice of the proposal to make an Order under section 247 of the above Act to authorise the stopping up of a length and part width of Southgate Street and a northern part width of Mowbray Street consisting footway at Oldham, in the Metropolitan Borough of Oldham.



DeWanda Wise as Nola and Anthony Ramos as Mars in *She's Gotta Have It*. Below left, Spike Lee and Tracy Camilla Johns in the 1986 film *Do the Right Thing*. Photograph: David Lee/Netflix

Ribera's violent art to be focus of exhibition

Maev Kennedy

A stomach-churning exhibition of works depicting tortured human bodies is to open at the Dulwich Picture Gallery, described by the gallery's director as akin to watching a Quentin Tarantino movie.

Ribera: Art of Violence will be the first major UK exhibition devoted to the 17th-century Spanish artist Jusepe de Ribera.

It will include a room containing his nightmare vision of the martyrdom of Saint Bartholomew, showing him being flayed alive. It will then shift to classical mythology and the death of Marsyas, flayed alive by Apollo for challenging the god to a music competition and losing.

Other rooms will hold Ribera's drawings and prints, including a detailed study of a mouth screaming in pain and a scene from the Spanish Inquisition, with the chief inquisitor seated in an armchair comfortably watching a torture victim contorted in anguish, hung by his wrists from a gallows.

Dulwich Picture Gallery's director, Jennifer Scott, said: "This extraordinary 17th-century artist will be presented in a dramatic and exciting way, creating a visitor experience akin to witnessing a Quentin Tarantino film."

Even in his day, the artist's obsessive concentration on close-up views of torture, martyrdom and deformity raised some eyebrows, and two centuries later the poet Lord Byron wrote that Ribera's brush was "tainted with all the blood of all the sainted".

However, the exhibition at the gallery in south London will attempt to rescue his reputation from the accusation that he was just a brilliant sadist.

Xavier Bray, the director of the Wallace Collection and guest curator of the exhibition, described Ribera as the rightful heir to Caravaggio.

He said: "Ribera's hyper-realistic depic-

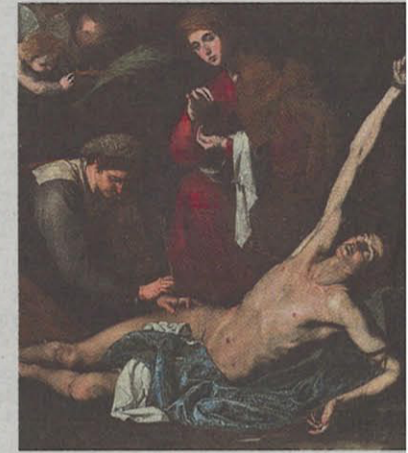

Detail from *St Sebastian Tended by Holy Women* (1621) by Jusepe de Ribera

tions of extreme violence will be the object of fascination as we marvel at his incredible painterly technique."

His co-curator, Edward Payne, the head of a new museum of Spanish art being developed at Auckland Castle in County Durham, predicted the show would provoke "surprise, shock and awe". He said: "The show will call upon visitors to play a central role, not as passive onlookers but as active participants, in the theatre Ribera's scenes of human suffering."

"Beyond merely introducing audiences to the work of this major artist, the exhibition will reveal the immediacy and complexity of Ribera's images of violence."

Ribera, nicknamed *lo Spagnoletto*, the little Spaniard, was born in Spain but spent most of his working life in Italy. Loans for the exhibition, which will open in September 2018, will come from the Prado in Madrid, the Louvre in Paris and other museums in Spain, Italy and the US.

Dulwich Picture Gallery, London, from 26 September 2018 to 27 January 2019

SP Manweb Plc – Reinforcement to the North Shropshire Electricity Distribution Network



Section 48, Planning Act 2008 (as amended)

Regulation 4, The Infrastructure Planning (Applications: Prescribed Forms and Procedure) Regulations 2009

Notice of the proposed application for a development consent order (DCO) to construct, operate and maintain the Reinforcement to the North Shropshire Electricity Distribution Network.

- Notice is hereby given that SP Manweb Plc (SP Manweb) 3 Prenton Way, Prenton, CH43 3ET intends to apply to the Secretary of State for Business, Energy and Industrial Strategy under Section 37 of the Planning Act 2008 (as amended) for a development consent order (DCO) to authorise the Reinforcement to the North Shropshire Electricity Distribution Network.
- SP Manweb is part of SP Energy Networks which owns the regulated electricity network businesses SP Manweb, SP Distribution and SP Transmission. SP Manweb is the licenced electricity Distribution Network Operator (DNO) which owns and manages the electricity distribution network within Cheshire, Merseyside, North Shropshire and North Wales. It is the named applicant for this proposed development.
- The proposed development of the new 132,000 Volt electrical circuit will provide capacity to support development on land allocated for new jobs and homes in Oswestry, Whitchurch and Wem, as identified in Shropshire Council's adopted Site Allocations and Management of Development Plan (December 2015). The electrical circuit is proposed to be constructed by means of an
- The overhead line section will consist of construction, operation and maintenance of approximately 21 kilometres (13 miles) of wood pole overhead line between Round Wood and Wem substation.
- Work to facilitate the new electrical circuit will also be required at Oswestry substation and Wem substation, within the boundaries of the existing substations.
- To ensure safe electrical clearance for the new electrical circuit, some existing 11,000 Volt overhead lines will be put underground as part of the proposed development.
- The proposed application will include other required works, for example, temporary access roads, temporary works compounds, work sites, vegetation clearance or planting, works to the local highway and ancillary works.
- This Notice relates to the development in respect of which the application is proposed as described above.
- The proposed application will also seek authorisation for the compulsory acquisition of land and interests in and rights over land, over-riding easements and other rights, the temporary use of land, and other ancillary powers.
- The development is an Environmental Impact Assessment development as defined in the Infrastructure Planning (Environmental Impact Assessment) Regulations 2009, as amended. The proposed application will therefore be accompanied by an Environmental Statement containing environmental information
- Reference copies will be available to view free of charge from 23 November 2017 to 2 February 2018 at locations in the vicinity of the proposed development for the duration of the consultation. Addresses and opening times are provided opposite.
- Copies of the documents, plans, maps and preliminary environmental information can be obtained free of charge from SP Manweb on a USB stick. Requests for hard copies will be reviewed on a case-by-case basis. A reasonable copying charge may apply, to be paid for by the recipient.
- SP Manweb will be consulting on the proposed development between 23 November 2017 and 2 February 2018. Responses to this consultation should be sent by email to enquiries@spennorthshropshire.co.uk or by post to **FREEPOST SPEN NSR**. Feedback forms can also be completed at www.spenergynetworks.co.uk/north_shropshire.
- SP Manweb must receive all responses by 2 February 2018 to ensure their consideration. Please note that responses are likely to be made public, but that contact/personal details will be redacted.
- When deciding on the final form of the proposed application for a development consent order for the proposed development, we will take into account any response to this publicity or the consultation that is received before the specified deadline.
- We may be required to make copies of representations available to the Secretary of State. We will, however, request that personal details are not placed on the public record. Personal details will be held securely in accordance with the Data Protection Act 1998 and will be used solely in connection with the consultation process and the development of this project and, except as noted above, will not be disclosed to any third parties.

VENUE	ADDRESS	OPENING HOURS
Wem Library	3 High Street, Wem, Shrewsbury SY4 5AA	Tues: 10am-5pm, Thurs: 10am-5pm, Fri: 2pm-5pm, Sat: 9.30am-1pm, Closed: Mon, Weds, Sun
Oswestry Library	9 Arthur Street, Oswestry SY11 1JN	Mon: 9.30am-5pm, Tues: 9.30am-5pm, Weds: 9.30am-6pm, Thurs: 9.30am-5pm, Fri: 9.30am-5pm, Sat: 9.30am-4pm, Closed: Sun
Ellesmere Library	Trimpley Street, Ellesmere SY12 0AE	Tues: 10am-6pm, Friday: 10am-5pm, Saturday: 9.30am-1pm, 2pm-4pm, Closed: Mon, Weds, Thurs, Sun

Reinforcement to the North Shropshire Electricity Distribution Network Development Consent Order

Notice of publication of Statement of Community Consultation (SoCC)

Have your say on SP Manweb's proposed 132,000 Volt electrical circuit from Oswestry to Wem.

SP Manweb will be publishing a Statement of Community Consultation (SoCC) for its Reinforcement to the North Shropshire Electricity Distribution Network ("the proposed development"), in accordance with Section 47 of the Planning Act 2008 (as amended).

SP Manweb is part of SP Energy Networks which owns the regulated electricity network businesses SP Manweb, SP Distribution and SP Transmission.

SP Manweb is the licenced electricity Distribution Network Operator (DNO) which owns and manages the electricity distribution network within Cheshire, Merseyside, North Shropshire and North Wales. It is the named applicant for this proposed development.

The SoCC will explain the consultation SP Manweb intends to undertake and how people can comment on the proposed development.

It will provide details of where documents can be viewed, where public events will be held and how to respond to the consultation.

This consultation will run from 23 November 2017 to 2 February 2018. Responses must be received by the closing date.

A programme of public information events will take place in the area for people to talk to SP Manweb's team and view consultation materials. These are being held from Tuesday 5 December to Wednesday 13 December 2017.

SP Manweb's community materials, maps, technical reports and plans will be available in reference locations in the local area (see table opposite).

Details of the public events and reference locations will be in the SoCC and on our website: www.spenergynetworks.co.uk/north_shropshire

Have your say

There are several ways to submit feedback:

- **Feedback form**
Available on the proposed development website, at community events or by request from the community relations team
- **By email**
enquiries@spennorthshropshire.co.uk
- **In writing**
FREEPOST SPEN NSR
(please be advised it is not possible to send registered post to a freepost address)

The proposed development

The new 132,000 Volt electrical circuit will comprise an approximately 1.2 kilometre underground cable between Oswestry substation and Round Wood and an approximately 21 kilometre wood pole line, between Round Wood and Wem substation, consisting of around 176 wood pole structures, with an average height of 12 metres.

SP Manweb will be making an application to the Secretary of State for Business, Energy and Industrial Strategy for a Development Consent Order under the Planning Act 2008.

Public consultation

The Planning Act 2008 requires that consultation is carried out so that communities and stakeholders potentially affected by the proposed development can help to inform the way it develops. SP Manweb will be consulting on the proposed development, temporary works to enable construction, such as construction compounds, accesses and lay down areas along the proposed development, the likely environmental impacts of the proposed development and our proposals for mitigation. For this consultation SP Manweb will be consulting on the entire proposed development and any other issues people think are important and should be considered.

SP Manweb will also publish a Preliminary Environmental Information Report (PEIR). This report will explain the likely effects the proposed development could have on the environment, based on assessments to date, and the measures SP Manweb proposes to reduce them, where possible.

Following the consultation, an Environmental Impact Assessment (EIA) will be undertaken which will assess the likely significant effects of the proposed development and the measures proposed to mitigate them. The findings of the EIA will be set out in an Environmental Statement (ES) which will accompany the development consent application(s).

Copies of the documents, plans, maps and preliminary environmental information will be available free of charge from SP Manweb on a USB stick. Reference copies will be available at the locations below. Requests for hard copies will be reviewed on a case-by-case basis. A reasonable copying charge may apply, to be paid for by the recipient. Please contact our **community relations team (0800 804 4666)**.

The SoCC will be available on our website (www.spenergynetworks.co.uk/north_shropshire), and at the locations in the vicinity of the proposed development, below, for the duration of our consultation.

VENUE	ADDRESS	OPENING HOURS
Wem Library	3 High Street, Wem, Shrewsbury SY4 5AA	Tues: 10am-5pm, Thurs: 10am-5pm, Fri: 2pm-5pm, Sat: 9.30am-1pm, Closed: Mon, Weds, Sun
Oswestry Library	9 Arthur Street, Oswestry SY11 1JN	Mon: 9.30am-5pm, Tues: 9.30am-5pm, Weds: 9.30am-6pm, Thurs: 9.30am-5pm, Fri: 9.30am-5pm, Sat: 9.30am-4pm, Closed: Sun
Ellesmere Library	Trimpley Street, Ellesmere SY12 0AE	Tues: 10am-6pm, Friday: 10am-5pm, Saturday: 9.30am-1pm, 2pm-4pm, Closed: Mon, Weds, Thurs, Sun
Whitchurch Library	High Street, Whitchurch SY13 1AX	Mon: 9.30am-5pm, Tues: 9.30am-6pm, Thurs: 9.30am-5pm, Fri: 9.30am-5pm, Sat: 9.30am-1pm, Closed: Weds, Sun
Shropshire Council Planning Department	Shirehall, Abbey Foregate, Shrewsbury, Shropshire SY2 6ND	Mon-Fri: 8.30am-5pm Closed: Sat, Sun
Oswestry Town Council	The Guildhall, Oswestry, Shropshire SY11 1PZ	Mon-Thurs: 9am-5pm, Fri: 9am-4pm Closed: Sat, Sun

SP Manweb Plc – Reinforcement to the North Shropshire Electricity Distribution Network

Section 48, Planning Act 2008 (as amended)

Regulation 4, The Infrastructure Planning (Applications: Prescribed Forms and Procedure) Regulations 2009

Notice of the proposed application for a development consent order (DCO) to construct, operate and maintain the Reinforcement to the North Shropshire Electricity Distribution Network.

1. Notice is hereby given that SP Manweb Plc (SP Manweb) 3 Prenton Way, Prenton, CH43 3ET intends to apply to the Secretary of State for Business, Energy and Industrial Strategy under Section 37 of the Planning Act 2008 (as amended) for a development consent order (DCO) to authorise the Reinforcement to the North Shropshire Electricity Distribution Network.
2. SP Manweb is part of SP Energy Networks which owns the regulated electricity network businesses SP Manweb, SP Distribution and SP Transmission. SP Manweb is the licenced electricity Distribution Network Operator (DNO) which owns and manages the electricity distribution network within Cheshire, Merseyside, North Shropshire and North Wales. It is the named applicant for this proposed development.
3. The proposed development of the new 132,000 Volt electrical circuit will provide capacity to support development on land allocated for new jobs and homes in Oswestry, Whitchurch and Wem, as identified in Shropshire Council's adopted Site Allocations and Management of Development Plan (December 2015). The electrical circuit is proposed to be constructed by means of an underground cable and overhead, wood pole Trident line.
4. The underground section will consist of the construction, operation and maintenance of approximately 1.2 kilometres (0.75 miles) of underground cable between Oswestry substation and Round Wood.
5. The overhead line section will consist of construction, operation and maintenance of approximately 21 kilometres (13 miles) of wood pole overhead line between Round Wood and Wem substation.
6. Work to facilitate the new electrical circuit will also be required at Oswestry substation and Wem substation, within the boundaries of the existing substations.
7. To ensure safe electrical clearance for the new electrical circuit, some existing 11,000 Volt overhead lines will be put underground as part of the proposed development.
8. The proposed application will include other required works, for example, temporary access roads, temporary works compounds, work sites, vegetation clearance or planting, works to the local highway and ancillary works.
9. This Notice relates to the development in respect of which the application is proposed as described above.
10. The proposed application will also seek authorisation for the compulsory acquisition of land and interests in and rights over land, over-riding easements and other rights, the temporary use of land, and other ancillary powers.
11. The development is an Environmental Impact Assessment development as defined in the Infrastructure Planning (Environmental Impact Assessment) Regulations 2009, as amended. The proposed application will therefore be accompanied by an Environmental Statement containing environmental information.
12. The documents, plans and maps showing the nature and location of the proposed development, including the preliminary environmental information, will be available to download from 23 November 2017 on www.spenergynetworks.co.uk/north_shropshire. Reference copies will be available to view free of charge from 23 November 2017 to 2 February 2018 at locations in the vicinity of the proposed development for the duration of the consultation. Addresses and opening times are provided opposite.
13. Copies of the documents, plans, maps and preliminary environmental information can be obtained free of charge from SP Manweb on a USB stick. Requests for hard copies will be reviewed on a case-by-case basis. A reasonable copying charge may apply, to be paid for by the recipient.
14. SP Manweb will be consulting on the proposed development between 23 November 2017 and 2 February 2018. Responses to this consultation should be sent by email to enquiries@spennorthshropshire.co.uk or by post to **FREEPOST SPEN NSR**. Feedback forms can also be completed at www.spenergynetworks.co.uk/north_shropshire.
15. SP Manweb must receive all responses by 2 February 2018 to ensure their consideration. Please note that responses are likely to be made public, but that contact/personal details will be redacted.
16. When deciding on the final form of the proposed application for a development consent order for the proposed development, we will take into account any response to this publicity or the consultation that is received before the specified deadline.
17. We may be required to make copies of representations available to the Secretary of State. We will, however, request that personal details are not placed on the public record. Personal details will be held securely in accordance with the Data Protection Act 1998 and will be used solely in connection with the consultation process and the development of this project and, except as noted above, will not be disclosed to any third parties.

VENUE	ADDRESS	OPENING HOURS
Wem Library	3 High Street, Wem, Shrewsbury SY4 5AA	Tues: 10am-5pm, Thurs: 10am-5pm, Fri: 2pm-5pm, Sat: 9.30am-1pm, Closed: Mon, Weds, Sun
Oswestry Library	9 Arthur Street, Oswestry SY11 1JN	Mon: 9.30am-5pm, Tues: 9.30am-5pm, Weds: 9.30am-6pm, Thurs: 9.30am-5pm, Fri: 9.30am-5pm, Sat: 9.30am-4pm, Closed: Sun
Ellesmere Library	Trimpley Street, Ellesmere SY12 0AE	Tues: 10am-6pm, Friday: 10am-5pm, Saturday: 9.30am-1pm, 2pm-4pm, Closed: Mon, Weds, Thurs, Sun
Whitchurch Library	High Street, Whitchurch SY13 1AX	Mon: 9.30am-5pm, Tues: 9.30am-6pm, Thurs: 9.30am-5pm, Fri: 9.30am-5pm, Sat: 9.30am-1pm, Closed: Weds, Sun
Shropshire Council Planning Department	Shirehall, Abbey Foregate, Shrewsbury, Shropshire SY2 6ND	Mon-Fri: 8.30am-5pm Closed: Sat, Sun
Oswestry Town Council	The Guildhall, Oswestry, Shropshire SY11 1PZ	Mon-Thurs: 9am-5pm, Fri: 9am-4pm Closed: Sat, Sun

SP Manweb Plc – Reinforcement to the North Shropshire Electricity Distribution Network



Section 48, Planning Act 2008 (as amended)

Regulation 4, The Infrastructure Planning (Applications: Prescribed Forms and Procedure) Regulations 2009

Notice of the proposed application for a development consent order (DCO) to construct, operate and maintain the Reinforcement to the North Shropshire Electricity Distribution Network.

1. Notice is hereby given that SP Manweb Plc (SP Manweb) 3 Prenton Way, Prenton, CH43 3ET intends to apply to the Secretary of State for Business, Energy and Industrial Strategy under Section 37 of the Planning Act 2008 (as amended) for a development consent order (DCO) to authorise the Reinforcement to the North Shropshire Electricity Distribution Network.
2. SP Manweb is part of SP Energy Networks which owns the regulated electricity network businesses SP Manweb, SP Distribution and SP Transmission. SP Manweb is the licenced electricity Distribution Network Operator (DNO) which owns and manages the electricity distribution network within Cheshire, Merseyside, North Shropshire and North Wales. It is the named applicant for this proposed development.
3. The proposed development of the new 132,000 Volt electrical circuit will provide capacity to support development on land allocated for new jobs and homes in Oswestry, Whitchurch and Wem, as identified in Shropshire Council's adopted Site Allocations and Management of Development Plan (December 2015). The electrical circuit is proposed to be constructed by means of an underground cable and overhead, wood pole Trident line.
4. The underground section will consist of the construction, operation and maintenance of approximately 1.2 kilometres (0.75 miles) of underground cable between Oswestry substation and Round Wood.

5. The overhead line section will consist of construction, operation and maintenance of approximately 21 kilometres (13 miles) of wood pole overhead line between Round Wood and Wem substation.
6. Work to facilitate the new electrical circuit will also be required at Oswestry substation and Wem substation, within the boundaries of the existing substations.
7. To ensure safe electrical clearance for the new electrical circuit, some existing 11,000 Volt overhead lines will be put underground as part of the proposed development.
8. The proposed application will include other required works, for example, temporary access roads, temporary works compounds, work sites, vegetation clearance or planting, works to the local highway and ancillary works.
9. This Notice relates to the development in respect of which the application is proposed as described above.
10. The proposed application will also seek authorisation for the compulsory acquisition of land and interests in and rights over land, over-riding easements and other rights, the temporary use of land, and other ancillary powers.
11. The development is an Environmental Impact Assessment development as defined in the Infrastructure Planning (Environmental Impact Assessment) Regulations 2009, as amended. The proposed application will therefore be accompanied by an Environmental Statement containing environmental information.
12. The documents, plans and maps showing the nature and location of the proposed development, including the preliminary environmental information, will be available to download from 23 November 2017 on www.spenergynetworks.co.uk/north_shropshire. Reference copies will be available to view free of charge from 23 November 2017 to 2 February 2018 at

locations in the vicinity of the proposed development for the duration of the consultation. Addresses and opening times are provided opposite.

13. Copies of the documents, plans, maps and preliminary environmental information can be obtained free of charge from SP Manweb on a USB stick. Requests for hard copies will be reviewed on a case-by-case basis. A reasonable copying charge may apply, to be paid for by the recipient.
14. SP Manweb will be consulting on the proposed development between 23 November 2017 and 2 February 2018. Responses to this consultation should be sent by email to enquiries@spennorthshropshire.co.uk or by post to **FREEPOST SPEN NSR**. Feedback forms can also be completed at www.spenergynetworks.co.uk/north_shropshire.

15. SP Manweb must receive all responses by 2 February 2018 to ensure their consideration. Please note that responses are likely to be made public, but that contact/personal details will be redacted.
16. When deciding on the final form of the proposed application for a development consent order for the proposed development, we will take into account any response to this publicity or the consultation that is received before the specified deadline.
17. We may be required to make copies of representations available to the Secretary of State. We will, however, request that personal details are not placed on the public record. Personal details will be held securely in accordance with the Data Protection Act 1998 and will be used solely in connection with the consultation process and the development of this project and, except as noted above, will not be disclosed to any third parties.

VENUE	ADDRESS	OPENING HOURS
Wem Library	3 High Street, Wem, Shrewsbury SY4 5AA	Tues: 10am-5pm, Thurs: 10am-5pm, Fri: 2pm-5pm, Sat: 9.30am-1pm, Closed: Mon, Weds, Sun
Oswestry Library	9 Arthur Street, Oswestry SY11 1JN	Mon: 9.30am-5pm, Tues: 9.30am-5pm, Weds: 9.30am-6pm, Thurs: 9.30am-5pm, Fri: 9.30am-5pm, Sat: 9.30am-4pm, Closed: Sun
Ellesmere Library	Trimpey Street, Ellesmere SY12 0AE	Tues: 10am-6pm, Friday: 10am-5pm, Saturday: 9.30am-1pm, 2pm-4pm, Closed: Mon, Weds, Thurs, Sun
Whitchurch Library	High Street, Whitchurch SY13 1AX	Mon: 9.30am-5pm, Tues: 9.30am-6pm, Thurs: 9.30am-5pm, Fri: 9.30am-5pm, Sat: 9.30am-1pm, Closed: Weds, Sun
Shropshire Council Planning Department	Shirehall, Abbey Foregate, Shrewsbury, Shropshire SY2 6ND	Mon-Fri: 8.30am-5pm, Closed: Sat, Sun
Oswestry Town Council	The Guildhall, Oswestry, Shropshire SY11 1PZ	Mon-Thurs: 9am-5pm, Fri: 9am-4pm, Closed: Sat, Sun